



**\$1,150**

## **17 OULTON STREET, PROSPECT**

<https://spmre.net>

This amazing and large home is situated in a quiet cul de sac block. Featuring many living areas both upstairs and down. Paved rear yard and a fenced off grassed area for the kids to kick around. Upstairs features; Huge master bedroom with walk in wardrobe, full sized en-suite with separate shower , toilet and [...]

- 6 beds
- 3 baths
- Houses
- FOR RENT
- Rented

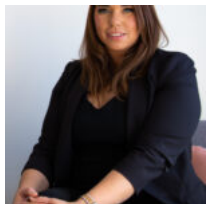

**Catherine Saliba**



**Elee Boustani**

[info@sydneypropertymanager.net](mailto:info@sydneypropertymanager.net)



### **Call us now**

Phone: 02 8632 3026

Email: [info@sydneypropertymanager.net](mailto:info@sydneypropertymanager.net)

Address: Unit 7a/36 Holbeche Rd, Arndell Park NSW 2148



---

## Building Details

**Floor covering:** Carpet, Tile

**Parking:** Garage - attached

**Exterior material:** Brick

---

## Floor Plans



---

## Amenities & Features

**Features:** Air conditioning, Balcony



### Call us now

Phone: 02 8632 3026

Email: [info@sydneypropertymanager.net](mailto:info@sydneypropertymanager.net)

Address: Unit 7a/36 Holbeche Rd, Arndell Park NSW 2148

